

BECOMING A ZOMBIE

Halloween is a thriller night, and you can't go wrong with a creepy zombie concoction. From dripping blood to peeling skin, Savers has you covered to cause a scare.



You Will Need: (Available at Savers)

- Fake wound
- Spirit Gum adhesive
- Spirit Gum remover
- Blue, grey or green costume make-up (or blend)
- Thick fake blood
- Black lipstick

Other supplies

- Household glue
- Assorted make-up brushes (foundation, eye)
- Light foundation powder
- Reddish-brown eye shadow
- Black eye shadow
- Hairspray

How to Apply Make-up: (Watch full instructional video at Savers.com)

Step 1: peeling skin

- Start with clean dry face
- With make-up brush, lightly brush glue on skin in thin layers*
- Let dry 5-10 minutes until no longer sticky to touch
- Repeat process two more times and let face dry completely (wait to scrunch face until you've finished with all make-up)

Step 2: fake wound

- Pick spot on face for wound and liberally apply Spirit Gum all over area; allow up to 10 minutes to dry until tacky (use Spirit Gum Remover to help remove wound at end of night)
- Liberally apply Spirit Gum on backside of wound and let dry until tacky; ensure you cover edges of wound
- Press wound firmly onto face, pressing around edges to stick in place

Note: When applying new products to the skin, always do a small test patch first to check for allergies; people with latex allergies should not use latex make-up sponges.

** Do a small test patch on your skin to check for allergies before applying everywhere, and DO NOT apply glue near eyes or mouth. Apply glue in a well-ventilated area.*

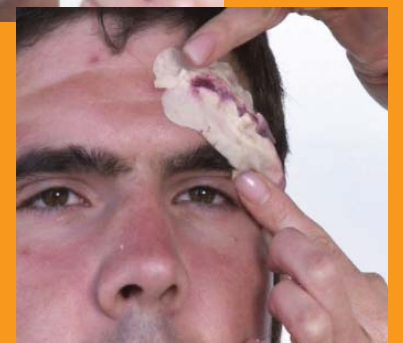

savers. ValueVillage

BECOMING A ZOMBIE CONTINUED...

Step 3: sickly face color

- Using colored costume make-up, use foundation brush to apply all over face in downward strokes, including ears and all over fake wound
- Work quickly and do not rub too hard or too slow, otherwise glue may lift; don't worry about smooth foundation – the effect is better when color is patchy
- Use powder brush to apply foundation powder all over face and set make-up



Step 4: dark eyes and facial shadows

- With eye make-up brush, liberally apply reddish-brown eye shadow all over upper lids
 - extend into edges of nose
 - extend underneath eyes to create depth
- Apply black eye shadow in C-shape around bottom outer edge of each nostril
- Apply a line of black shadow from each nostril curve down to outer corners of mouth

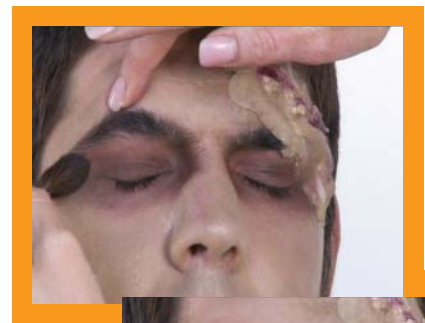

Step 5: fake blood and dark lips

- With finger or brush, apply fake blood onto wound to make it darker red
- Apply black lipstick
- With finger or brush, apply fake blood around mouth to get dripping blood effect



Step 6: finishing touches

- Apply hairspray to hair, then rub blood into fingers and rub through hair near front hairline to spike up and create wound look
- Smear blood around outer edges of ears
- Scrunch up face to make glue-textured skin peel and pop up for a creepy look!



Head out in search of brrrrraainnns.

Savers. Value Village